

# Patient report

Bio-Rad                      DATE: 12/01/2019  
D-10                            TIME: 05:42 PM  
S/N: #DC2K755917        Software version: 4.30-2  
Sample ID:                    10519960  
Injection date                12/01/2019 05:37 PM  
Injection #: 47                Method: HbA1c  
Rack #: ---                    Rack position: 9

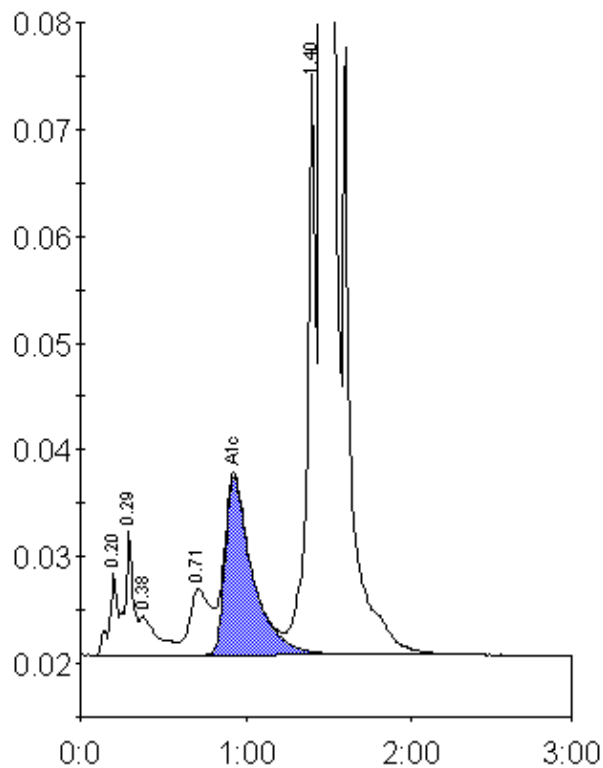

Peak table - ID: 10519960

Peak	R.time	Height	Area	Area %
A1a	0.20	7687	25831	0.9
A1b	0.29	11632	40320	1.3
Unknown	0.38	3635	27842	0.9
LA1c/CHb-1	0.71	6177	53134	1.8
A1c	0.93	16636	191235	8.5
P3	1.40	55213	190745	6.3
A0	1.46	757893	2501207	82.5
Total Area:		3030313		

Concentration:	%
A1c	8.5